

JohnHilton

JohnHilton

Est 1972

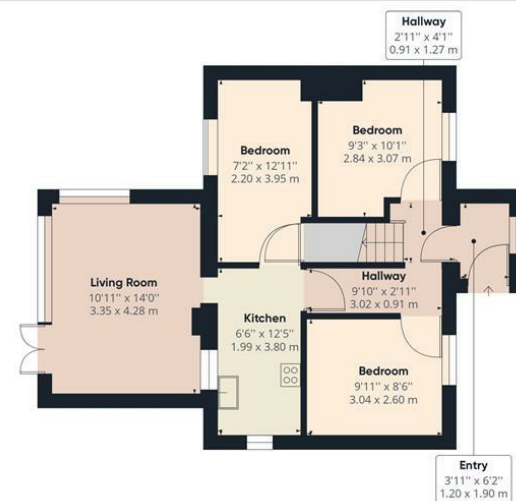

Approximate total area⁽¹⁾
995.77 ft²
92.51 m²

(1) Excluding balconies and terraces

While every attempt has been made to ensure accuracy, all measurements are approximate, not to scale. This floor plan is for illustrative purposes only.

GIRAFFE360



Total Area Approx sq ft

28 Colbourne Avenue, Brighton, BN2 4GE

To view, contact John Hilton:
52 High Street, Rottingdean, BN2 7HF
132-135 Lewes Road, Brighton, BN2 3LG
01273 608151 or sales@johnhiltons.co.uk

PCM £3,600 PCM

view all our properties at:
www.johnhiltons.co.uk





28 Colbourn Avenue, Brighton, BN2

4GE

- 6 Bedroom STUDENT PROPERTY £138.46 per person per week / £600PCM
- Available 26 August 2026
- Modern neutral décor
- Furnished
- Separate living room and kitchen
- Bathroom and shower room
- Good-sized garden, gardening included within the rent
- Popular location, a short walk to Brighton Uni
- Council tax band C
- 12-month tenancy

- A holding deposit of £830.76 will be required to secure the Property, equivalent to 1 week's rent. Once referencing is complete, the Holding Deposit will go toward the first month's rent
- The above details are intended for information purposes only and do not constitute an offer or form part of a contract. A tenancy will be granted subject to referencing and contracts
- Please note that rent is shown per person per week based on 52 weeks of the year. The rental amount as advertised is due monthly
- All tenants must be full-time students during the term of this tenancy

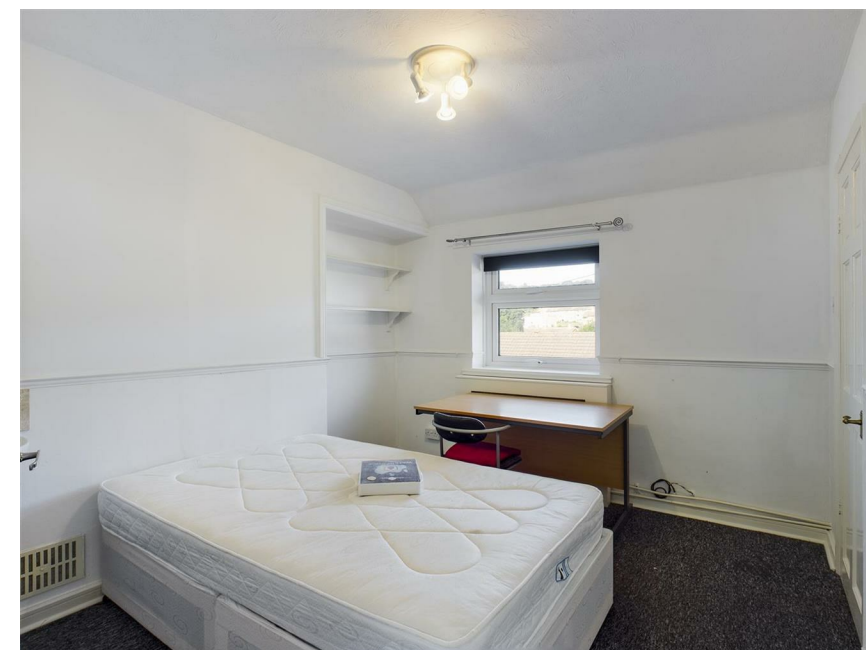

- 6 bedroom student house
- Good size garden
- Separate living room
- Two bathrooms
- Off street parking for one car
- Neutral décor
- Ideal location, just off the Lewes Road
- A short walk to Brighton Uni

Energy Efficiency Rating		
	Current	Potential
Very energy efficient - lower running costs		
(92 plus) A		
(81-91) B		
(69-80) C		77
(55-68) D		
(39-54) E	51	
(21-38) F		
(1-20) G		
Not energy efficient - higher running costs		
England & Wales	EU Directive 2002/91/EC	

Council Tax Band: **C**